



National EMS Quality Alliance

Hypoglycemia-01 Measure Package

Disclaimer

EMS Performance Measures (Measures) and related data specifications developed by the National EMS Quality Alliance (NEMSQA) are intended to facilitate quality improvement activities by EMS professionals.

These measures are intended to assist EMS professionals in enhancing quality of care. These Measures are not clinical guidelines and do not establish a standard of medical care and have not been tested for all potential applications. NEMSQA encourages testing and evaluation of its Measures.

Measures are subject to review and may be revised or rescinded at any time by NEMSQA. The measures may not be altered without prior written approval from NEMSQA. The measures, while copyrighted, can be reproduced and distributed, without modification, for noncommercial purposes (e.g., use by health care providers in connection with their practices). Commercial use is defined as the sale, license, or distribution of the measures for commercial gain, or incorporation of the measures into a product or service that is sold, licensed, or distributed for commercial gain. Commercial uses of the measures require a license agreement between the user and NEMSQA. Neither NEMSQA nor its members shall be responsible for any use of the measures.

THESE MEASURES AND SPECIFICATIONS ARE PROVIDED “AS IS” WITHOUT WARRANTY OF ANY KIND.

©2019 National EMS Quality Alliance. All rights reserved.

Limited proprietary coding is contained in the measure specifications for convenience. Users of the proprietary coding sets should obtain all necessary licenses from the owners of these code sets. NEMSQA and its members disclaim all liability for use or accuracy of any Current Procedural Terminology (CPT®) or other coding contained in the specifications. ICD-10 copyright 2019 International Health Terminology Standards Development Organization.

CPT ® is a registered trademark of the American Medical Association and is copyright 2019. CPT® codes contained in the Measure specifications are copyright 2004-2019 American Medical Association

Hypoglycemia-01: Treatment Administered for Hypoglycemia

Direct evidence for treating hypoglycemia/low blood sugar in the EMS environment is not available. However, it has clearly the standard of care for patients who have the condition. The medical community/literature understands that untreated hypoglycemia can cause brain injury, coma and other consequences. As noted above a randomized trial of this therapy would not be ethical. Clearly, EMS has a role in giving early treatment, be it oral, IV or IO delivery. Patients, wherever they may be, should have access to this critical, simple antidote for a life-threatening condition. The intent of this measure is to determine if treatment is being administered to EMS patients who are experiencing hypoglycemia.

The denominator, or initial population included in this measure is EMS encounters for patients who have a clinical condition associated with hypoglycemia. After much debate and discussion, it was decided that the initial population could be captured in one of two ways— encounters for patients with a documented primary or secondary impression of Altered Mental Status and a blood sugar less than 60 ug/mL (The TEP decided on this number because it is the most specific/lowest and captures the sickest patients), OR, encounters for patients with a primary impression of Hypoglycemia with a documented GCS of <15 or an AVPU score of V, P or U. The TEP believes that this denominator will offer the best opportunity to identify the patients affected by this condition.

Because the definition of and treatment for hypoglycemia in the newly born (< 24 hours old) has different parameters this population of patients has been excluded from the denominator for Hypoglycemia-01. Any EMS responses for this population of patients who meet the inclusion criteria should be removed from the denominator.

The numerator consists of EMS responses for patients who receive the care expected (and was documented!)— in this case, these are the number of patients from the denominator who receive sugar in one way or another. Many medication codes correlate to the NEMSIS capture of this treatment including IV/IO and oral formulations of dextrose and glucose; however, there is no existing treatment code for “food” We understand that some of our EMS treated patients will get this care but not be recorded for electronic specification. NEMSQA anticipates this may lower overall treatment percentages for any given EMS agency – this is likely to affect EMS agencies throughout the country. NEMSQA also hopes that NEMSIS and ePCR vendors will consider adding this code in the next round of updates so that agencies can get credit for this treatment.

Different EMS systems will allow different treatment for hypoglycemia at different levels – some BLS may be able to use a glucometer to find this condition but if the patient cannot take oral glucose, their only option is to transport without ALS backup - in this type of system, there may be a lower rate of EMS treatment of hypoglycemia compared to other similar systems. This low number might therefore incentivize the system to adapt, add resources to EMS or look for mutual aid to improve the rates of improvement for their patients suffering from hypoglycemia.

Hypoglycemia-01: Treatment Administered for Hypoglycemia

Measure Score Interpretation: For this measure, a higher score indicates better quality.

Measure Description	
Percentage of EMS responses originating from a 911 request for patients who received treatment to correct their hypoglycemia.	
Measure Components	
Numerator Statement	<p>EMS responses originating from a 911 request for patients receiving treatment to correct their hypoglycemia during the EMS response.</p> <p>Treatments to correct hypoglycemia:</p> <ul style="list-style-type: none"> • Food • Oral glucose (tablets, glucose gel, tube of cake icing, etc.) • Dextrose IV/IN • Glucagon IM/IN
Denominator Statement	All EMS responses originating from a 911 request for patients with hypoglycemia and a GCS of <15 or an AVPU of <A or patients with a primary or secondary impression of altered mental status and a blood glucose level of <60.
Denominator Exclusions	Patients less than 24 hours of age.
Denominator Exceptions	None
Supporting Guidance & Other Evidence	<p>The following evidence statement is quoted verbatim from the referenced clinical guideline:</p> <p>National Model EMS Clinical Guidelines for Hypoglycemia Management, 2017: ⁱ</p> <p>Treatment and Interventions</p> <ol style="list-style-type: none"> 1. If altered level of consciousness or stroke, treat per Altered Mental Status or Suspected Stroke/Transient Ischemic Attack guidelines accordingly 2. If blood glucose is 60 mg/dL or less administer one of the following: <ol style="list-style-type: none"> a. Conscious patient with a patent airway: <ol style="list-style-type: none"> a. Glucose, oral (in form of glucose tablets, glucose gel, tube of cake icing, etc.) b. Unconscious patient, or patients who are unable to protect their own airway: <ol style="list-style-type: none"> a. Dextrose IV – administer in incremental doses until mental status improves or maximum field dosing is reached b. Glucagon IM/IN

	c. iii. Remove or disable insulin pump if above treatments cannot be completed
Measure Importance	
Rationale	<p>One common diabetic emergency EMS professionals encounter is hypoglycemia, which is a condition caused by very low blood sugar levels. Signs of hypoglycemia include altered mental status, confusion, diaphoresis, shaking, tachycardia, and feeling of extreme hunger. If glucose levels are not restored, the patient’s mental status will change, and they will become confused, experience headache, and progress into semi-unconsciousness and unconsciousness, rapidly progressing to brain damage. While hypoglycemia may occur in both diabetic and non-diabetic patients, it is a medical emergency in either case that must be treated immediately.ⁱⁱ</p> <p>Because hypoglycemia does not delay gastrointestinal absorption of glucose, if an adult patient is identified as hypoglycemic and is alert and able to protect their airway, they should first receive a dose of oral glucose, which should take effect within 10-15 minutes. For patients who are unwilling or unable to safely consume oral glucose, IV dextrose is recommended.ⁱⁱⁱ</p>
Measure Designation	
Measure purpose	<ul style="list-style-type: none"> • <input checked="" type="checkbox"/> Quality Improvement • <input type="checkbox"/> Accountability • <input type="checkbox"/> MOC
Type of measure	<ul style="list-style-type: none"> • <input checked="" type="checkbox"/> Process • <input type="checkbox"/> Outcome • <input type="checkbox"/> Structure • <input type="checkbox"/> Efficiency
National Quality Strategy/Priority/CMS Measure Domain	<ul style="list-style-type: none"> • <input checked="" type="checkbox"/> Clinical Process-Effectiveness • <input type="checkbox"/> Patient Safety • <input type="checkbox"/> Patient Experience • <input type="checkbox"/> Care Coordination • <input type="checkbox"/> Efficiency: Overuse • <input type="checkbox"/> Efficiency: Cost • <input type="checkbox"/> Population & Community Health
CMS Meaningful Measure Domain	<ul style="list-style-type: none"> • <input type="checkbox"/> Medication Management • <input type="checkbox"/> Admissions and Readmissions to Hospitals • <input type="checkbox"/> Transfer of Health Information and Interoperability • <input type="checkbox"/> Preventative Care • <input checked="" type="checkbox"/> Management of Chronic Conditions • <input type="checkbox"/> Prevention, Treatment, and Management of Mental Health • <input type="checkbox"/> Prevention and Treatment of Opioid and Substance • <input type="checkbox"/> Risk Adjusted Mortality

	<ul style="list-style-type: none"> • <input type="checkbox"/> Equity of Care • <input type="checkbox"/> Community Engagement • <input type="checkbox"/> Appropriate Use of Healthcare • <input type="checkbox"/> Patient-focused Episode of Care • <input type="checkbox"/> Risk-Adjusted Total Cost of Care • <input type="checkbox"/> Healthcare-associated infections • <input type="checkbox"/> Preventable Healthcare Harm • <input type="checkbox"/> Care is Personalized and Aligned with Patient's Goals • <input type="checkbox"/> End of Life Care according to Preferences • <input type="checkbox"/> Patient's Experience of Care • <input type="checkbox"/> Patient Reported Functional Outcomes
Level of measurement	<ul style="list-style-type: none"> • <input checked="" type="checkbox"/> Individual EMS Professional • <input checked="" type="checkbox"/> EMS Agency
Care setting	<ul style="list-style-type: none"> • <input checked="" type="checkbox"/> Pre-Hospital Care • <input type="checkbox"/> Emergency Departments • <input type="checkbox"/> Urgent Care
Data source	<ul style="list-style-type: none"> • <input checked="" type="checkbox"/> Electronic Patient Care Record (eCPR) data • <input type="checkbox"/> Administrative Data/Claims (inpatient, outpatient or multiple-source claims) • <input checked="" type="checkbox"/> Paper medical record/Chart abstracted • <input checked="" type="checkbox"/> Registry

Clinical Quality Measure Flow for Hypoglycemia-01 Treatment Administered for Hypoglycemia

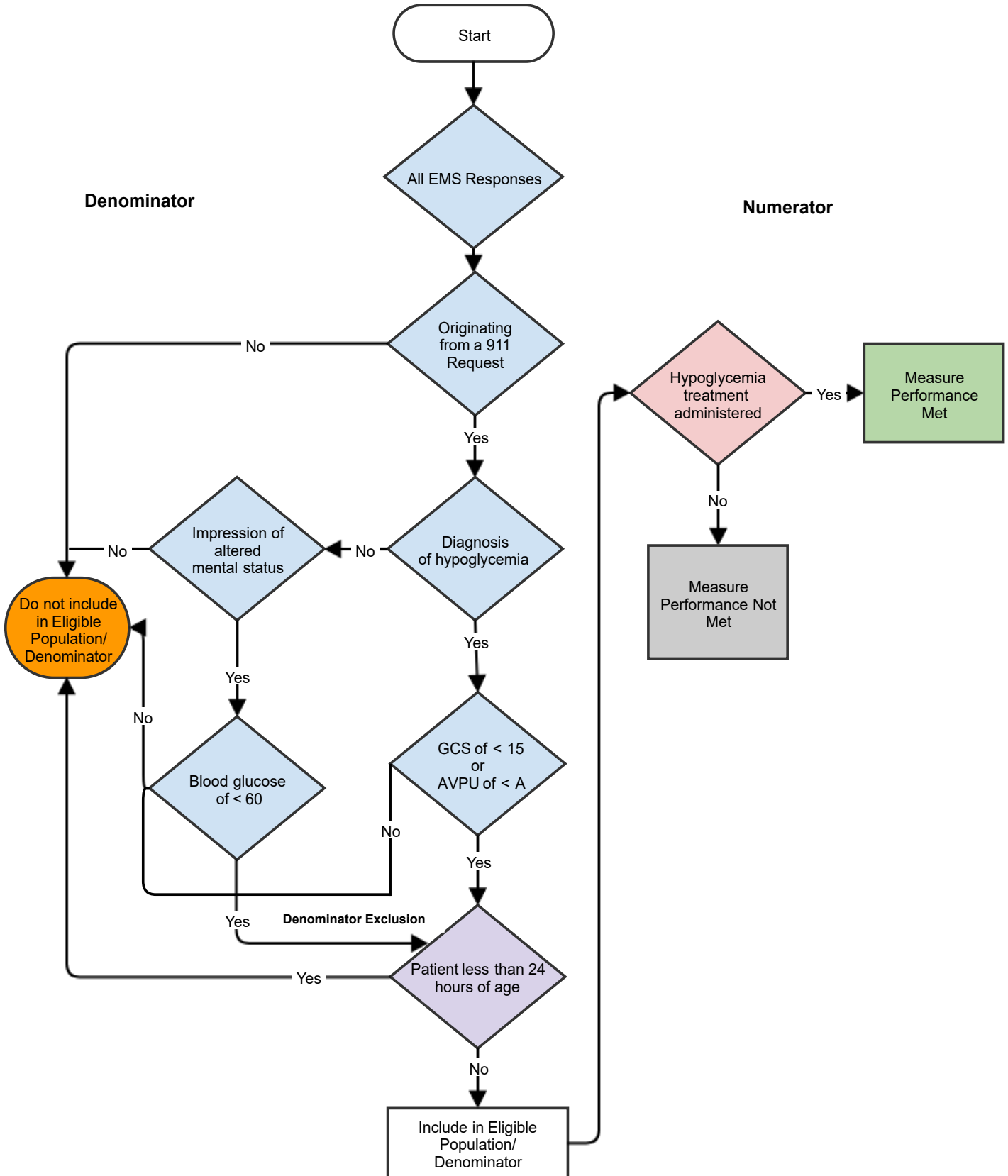

NEMESIS Pseudocode: Hypoglycemia-01: Treatment Administered for Hypoglycemia

Measure Score Interpretation: For this measure, a higher score indicates better quality

Measure Components	
Numerator Pseudocode	<p>eMedications.03 Medication Given is in (4832 ("Glucagon"), 4850 ("Glucose"), 377980 (Glucose Oral Gel), 376937 (Glucose Injectable Solution), 372326 (Glucose Chewable Tablet), 237653 ("Glucose 500 MG/ML Injectable Solution"), 260258 ("Glucose 250 MG/ML Injectable Solution"), 309778 ("Glucose 50 MG/ML Injectable Solution"), 1795610 ("250 ML Glucose 50 MG/ML Injection"), 1795477 ("500 ML Glucose 100 MG ML Injection"), 1794567 ("Glucose Injection") 1165823 ("Glucose Oral Product") 1165822 ("Glucose Oral Liquid Product") 1165819 ("Glucose Injectable Product")) or eProcedures.03 Procedure is in (710925007 ("Provision of food"), 225285007 ("Giving oral fluid"))</p>
Denominator Pseudocode	<p>((eSituation.11 Provider's Primary Impression matches/^E16.2/("Hypoglycemia, unspecified") or eSituation.12 Provider's Secondary Impressions matches/^E16.2/("Hypoglycemia, unspecified")) and (eVitals.23 Total Glasgow Coma Score is < 15 or eVitals.26 Level of responsiveness (AVPU) is in (3326003 ("Verbal") 3326005 ("Painful") 3326007 ("Unresponsive")))) or ((</p>

	<p>eSituation.11 Provider's Primary Impression matches/^R41.82/("Altered Mental Status, unspecified")</p> <p>or eSituation.12 Provider's Secondary Impressions matches/^ R41.82/("Altered Mental Status, unspecified")</p> <p>)</p> <p>and eVitals.18 Blood Glucose Level is less than 60</p> <p>)</p> <p>and eResponse.05 Type of Service Requested is 2205001 ("911 Response (Scene)")</p>
<p>Denominator Exclusion Pseudocode</p>	<p>(</p> <p>(</p> <p>ePatient.15 Age is less than 24</p> <p>and ePatient.16 Age in Units is 2516003 ("Hours")</p> <p>)</p> <p>or</p> <p>(</p> <p>ePatient.15 Age is less than or equal to 120</p> <p>and ePatient.16 Age Units is 2516005 ("Minutes")</p> <p>)</p> <p>)</p>

ⁱ NASEMSO Medical Directors Council. (2017) National Model EMS Clinical Guidelines. *National Association of State EMS Officials*, 78-81.

ⁱⁱ Maggiore, W.A. (2013) Highs & Lows, Recognizing & treating hypoglycemia, hyperglycemia & other diabetes-related health problems. *Journal of Emergency Medicine Services*, 45-47.

ⁱⁱⁱ Carroll, M.F., Burge, M.R., Schade, D.S. (2003) Severe Hypoglycemia in Adults. *Reviews in Endocrine & Metabolic Disorders*. 4: 149-157.